

FRONT ELEVATION

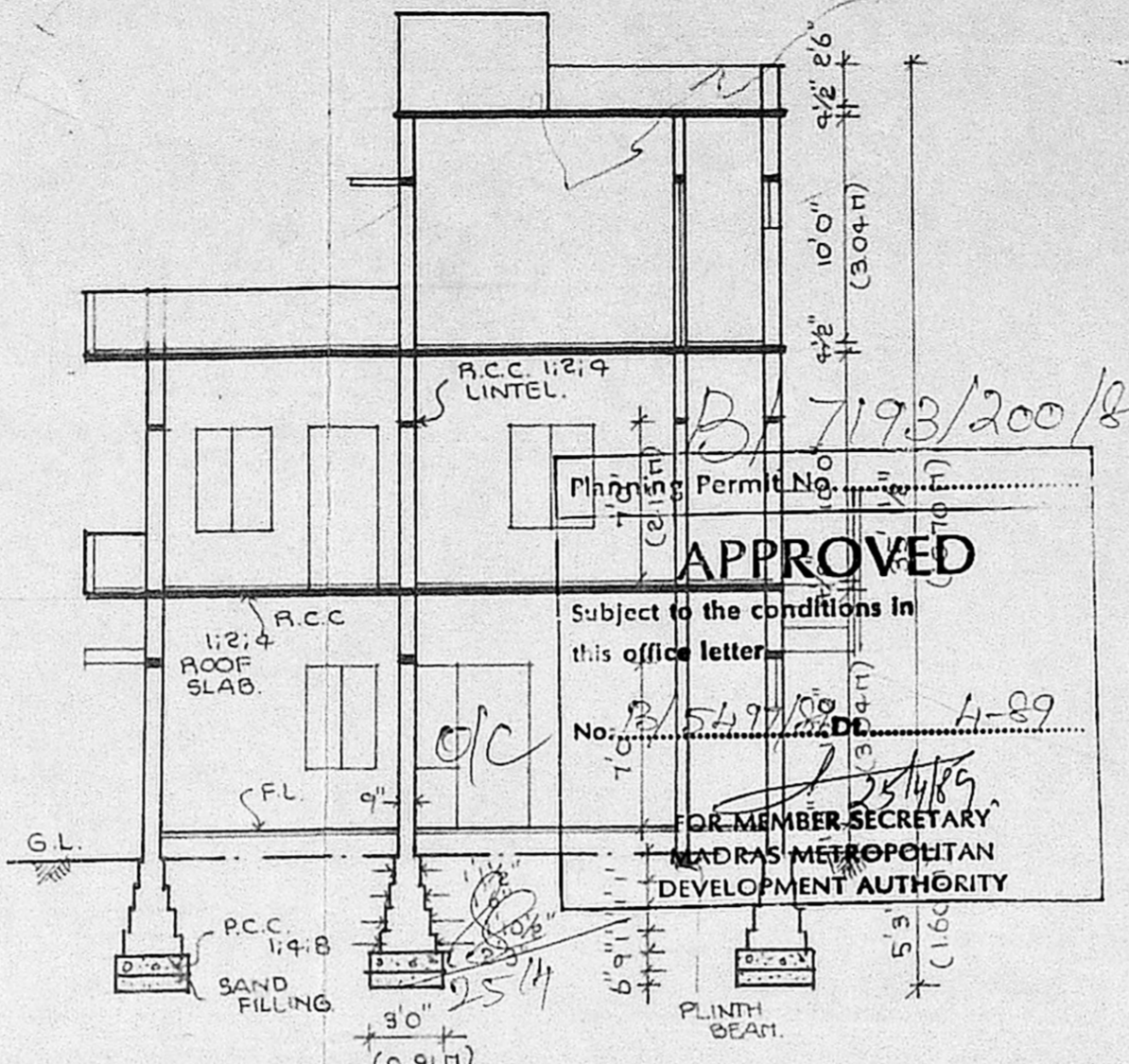

SECTION ON "XY"

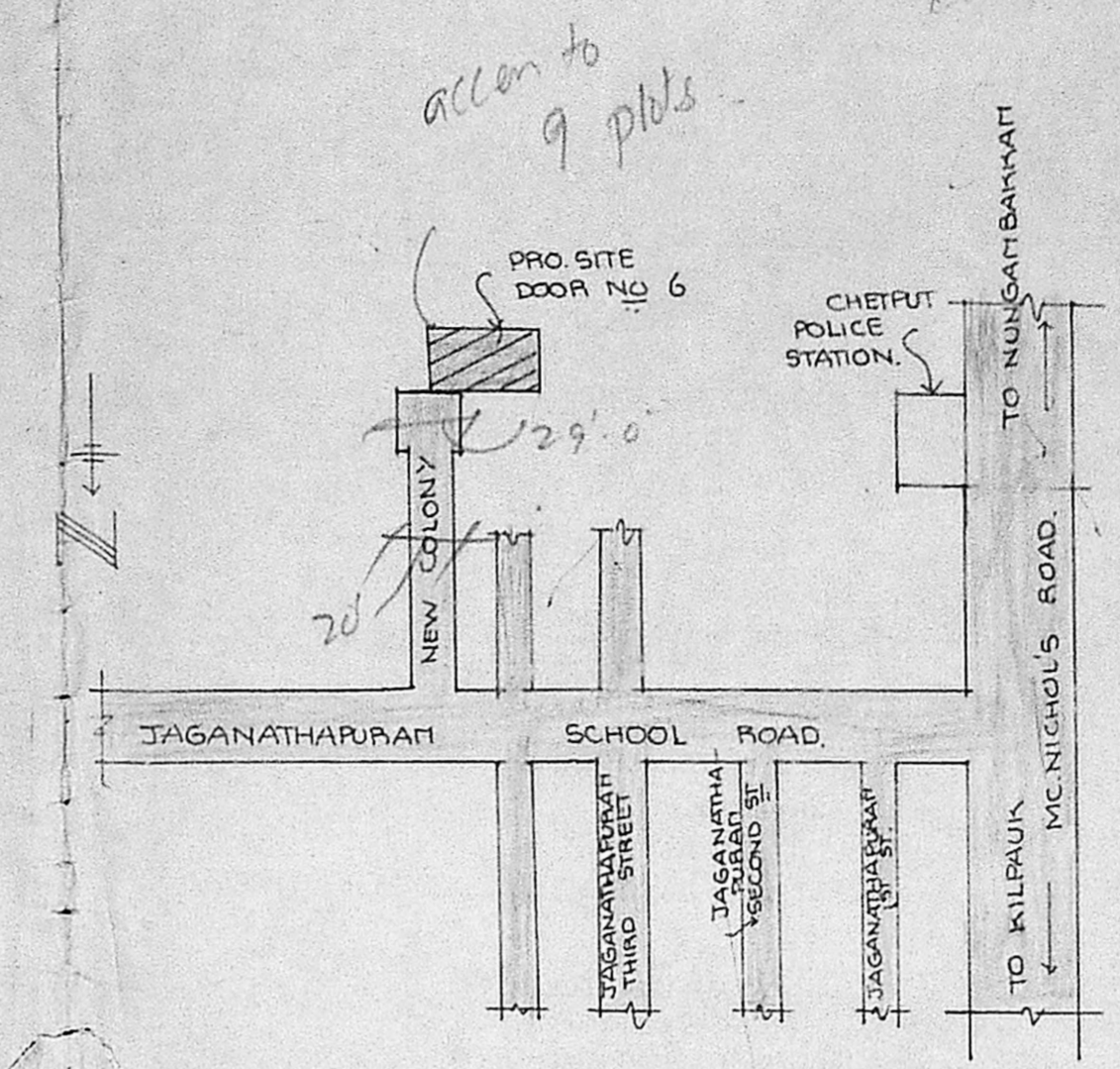

KEY- PLAN (NOT TO SCALE)

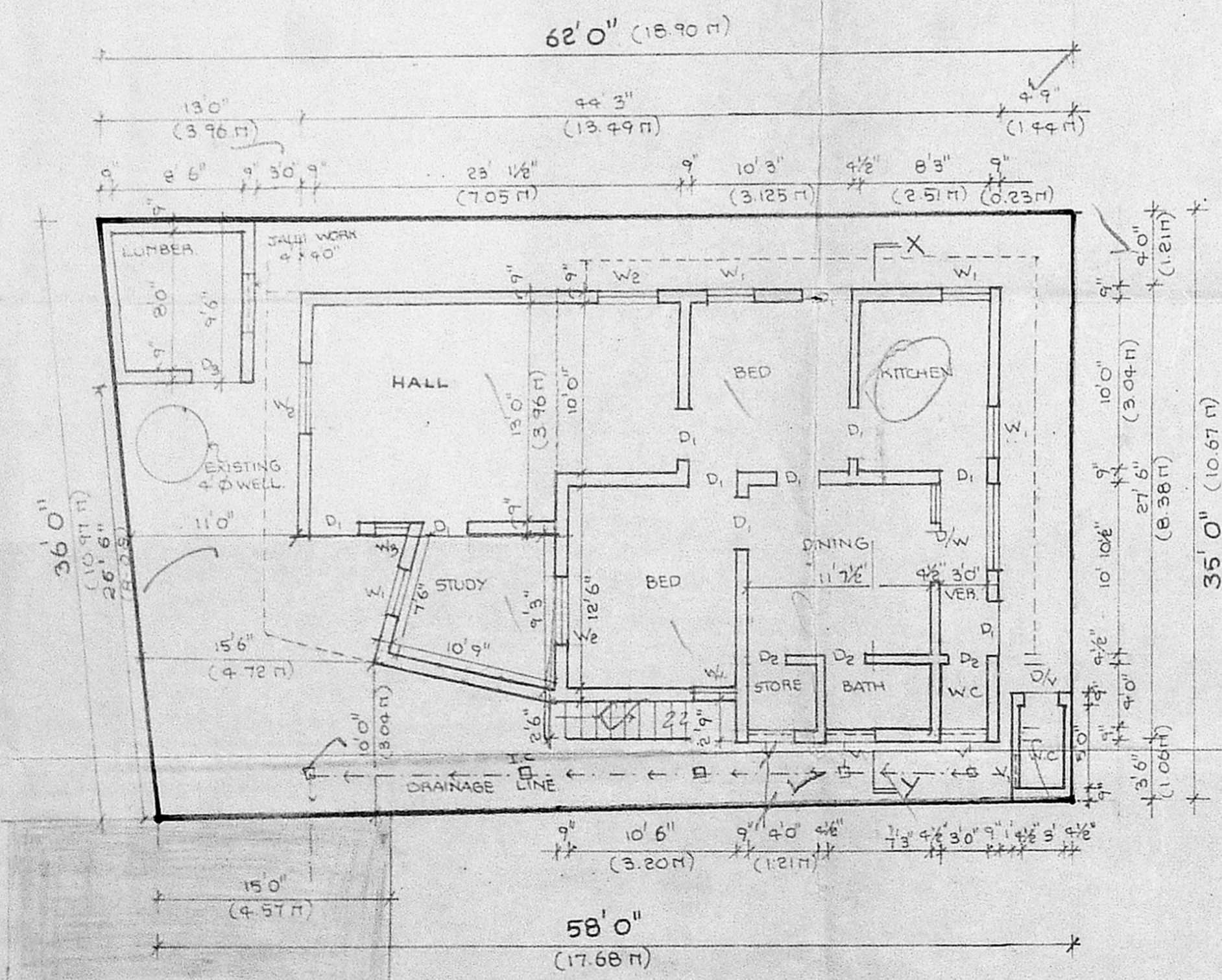

SITE CUM GROUND FLOOR PLAN

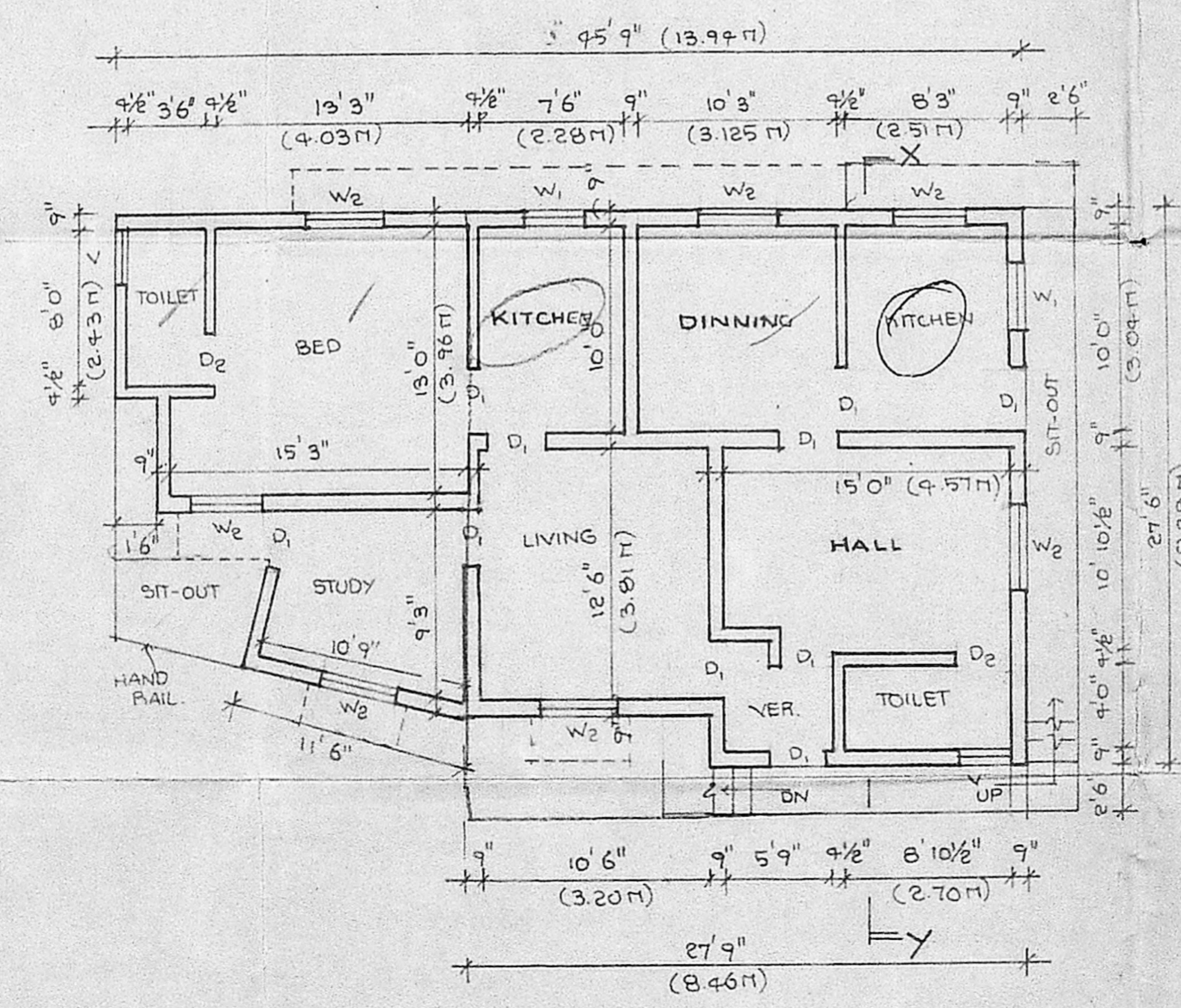

FIRST FLOOR PLAN

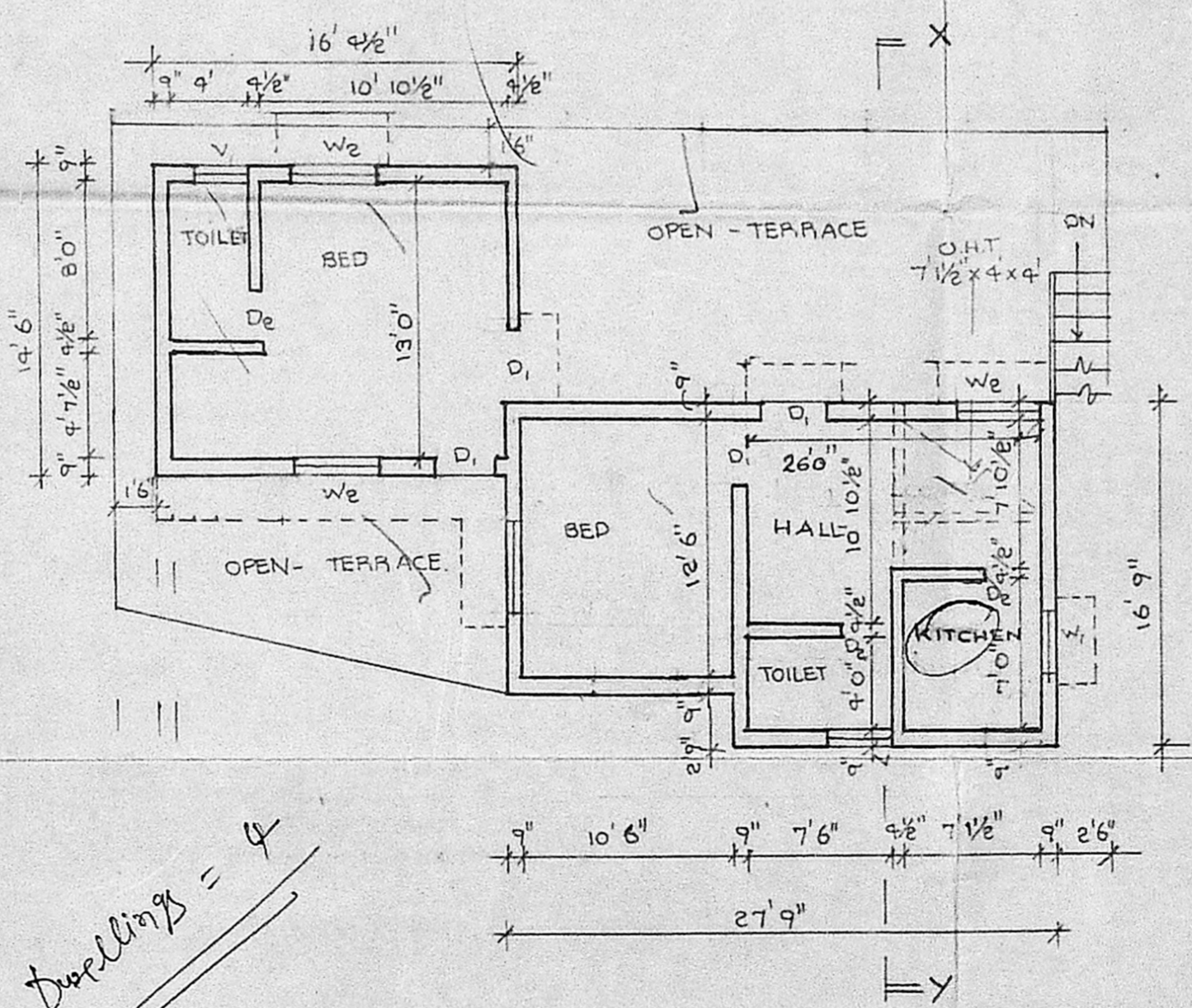

SECOND FLOOR PLAN

APPROVED
 Subject to the conditions in this office letter
 No. 25477/100-11-89
 FOR MEMBER SECRETARY
 MADRAS METROPOLITAN DEVELOPMENT AUTHORITY

accor to 9 plots

B. 7193/200/89

PLAN SHOWING THE RESIDENTIAL EXISTING BUILDING TO BE REGULARISED AT DOOR NO 6, NEW COLONY, JAGANATHAPURAM, EGMORE DIVISION, MADRAS.
 IN B.S. NO 406/276, BLANDY APPN. CORN. DIV. OF 1936/83
 Assi. _____
 Scrutiny *Sarav*
 PART I SCALE: 1"=80' (1:100)
 PART II
 A.P. D.P.

SCHEDULE OF JOINERY:-

TYPE	SIZE	DESCRIPTION.
D ₁	3'0" x 7'0"	DOOR
D ₂	2'6" x 7'0"	DO.
D ₃	2'6" x 6'0"	DO.
D/W	5'0" x 7'0"	DOOR CUT WINDOW
D/V	2'6" x 6'6"	DOOR CUT VENT.
W ₁	3'0" x 4'0"	WINDOW
W ₂	4'0" x 4'0"	DO.
W ₃	1'6" x 4'0"	GRILL WINDOW
W ₄	2'0" x 3'0"	WINDOW

COLOUR INDEX:-

PROPOSED SITE- BOUNDARY	
ROADS	
EXISTING	
DEMOLITION	

A. Santha
 S. Vijayabagavan
 OWNER

Phovayana Semi

P. NARAYANASAMI
 CONSULTING CIVIL ENGINEER
 LICENCED SURVEYOR
 CORPORATION OF MADRAS
 LICENCE NO. 21
 28, Malpadi Main Street
 NUNGAMBAKKAM, MADRAS-34

LICENSED SURVEYOR.

Dwellings = 4